

Recuerdos

(Tres movimientos para piccolo y piano)

Dedicada a Luis Rocco y Marta Luna.

Pablo Aguirre

Allegro ♩ = 116

I

mp

6

11

16

mp

21

26

33

mf

mp

37

mf

mp

41

mf

46

2
50

p *mp*

55

60

63

67

73 (menos) 8

87

96 Un poco mas rápido (a tempo) 5 4 3

106

110

116

124

131 *mf* 3

135 *poco rit* *a tempo* *mp*

140

146

152

II

Pablo Aguirre

Misterioso $\text{♩} = 60$

4 *mp*

10

17 *decresc poco a poco*

22 *p*

Un poco mas rápido.

28 *mp*

33 *mp* *mf*

38 *mp*

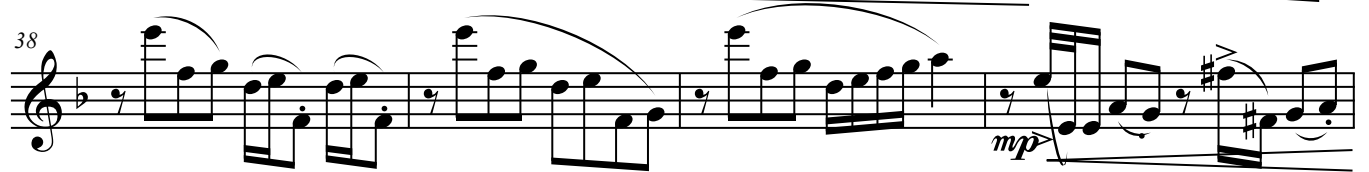

42

45 *mf*

Cadencia 3

Libre elección de tiempo, dinámica y fraseo.

48

2
51

52

53

55

58

63

69

77

III

Pablo Aguirre

Vivace ♩ = 160

mf

6

12

mf

19

24

Con humor y generando intriga

33

mp

37

Desafiante

41

mf

46

mp

52

p

2
58

65

71

Vivace ♩ = 160

77

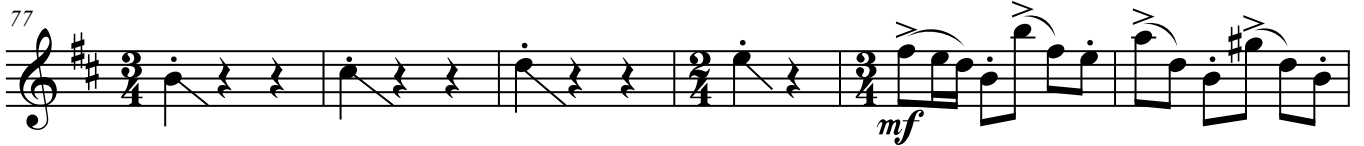

83

89

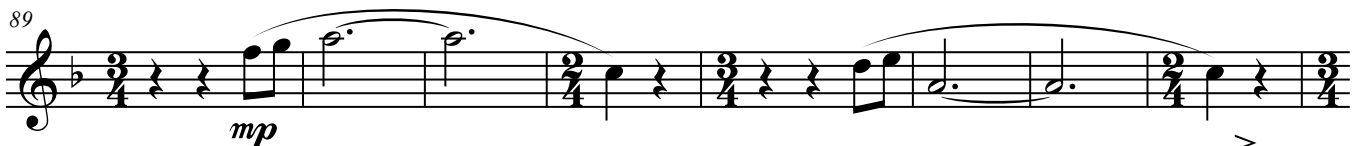

97

102

107

111

116

121

Vivace ♩ = 160

124

mf accel poco a poco

3

128

f

Detailed description of the musical score: The score consists of two staves of music. The first staff begins at measure 124. It starts with a treble clef, a key signature of one sharp (F#), and a 2/4 time signature. The music consists of a series of eighth-note runs, followed by a fermata. Below the staff, the dynamic marking *mf* and the instruction 'accel poco a poco' are written. Above the staff, the tempo 'Vivace' and the metronome marking '♩ = 160' are indicated. The staff ends with a triplet of eighth notes. The second staff begins at measure 128. It also has a treble clef, a key signature of one sharp (F#), and a 2/4 time signature. The music starts with a quarter note, followed by a half note, and a quarter rest. Below the staff, the dynamic marking *f* is written. Above the staff, there is a triplet of eighth notes. The number '3' is written at the end of the first staff, and '128' is written at the beginning of the second staff.